

PHASE 2 - RAMP A CONSTRUCTION:  
 REMOVE EXISTING SOUTHBOUND OFF RAMP PAVEMENT.  
 ACCESS TO EXISTING SOUTHBOUND ON RAMP TO REMAIN OPEN THROUGH STAGED CONSTRUCTION OF RAMP A.

STAGE 1:  
 CONSTRUCT PROPOSED RAMP A STATION 45+35 THROUGH FRONTAGE ROAD TIE-IN.  
 CONSTRUCT TEMPORARY WIDENING SOUTH OF EXISTING SOUTHBOUND ON RAMP. UPON COMPLETION,  
 IMMEDIATELY OPEN TEMPORARY WIDENING FOR USE.



OKLAHOMA DEPARTMENT OF TRANSPORTATION					
FED. ROAD DIST. NO.	STATE	JOB PIECE NO.	FISCAL YEAR	SHEET NO.	TOTAL SHEETS
6	OKLA.	27050(04)	2017		
DESCRIPTION		REVISIONS		DATE	

NOTE:

1. CONSTRUCTION SIGNS SHALL BE VISIBLE ONLY WHEN ACTIVITIES WARRANT. TO BE COVERED OR REMOVED WHEN NOT IN USE.
2. EXISTING SIGNS THAT WOULD INTERFERE WITH CONSTRUCTION ZONE SIGNING SHALL BE REMOVED OR COVERED.
3. ANY EXISTING CONFLICTING STRIPING SHALL BE REMOVED PRIOR TO SHIFTING TRAFFIC.
4. DIRECTIVES FROM STANDARD PDT-1 "PAVEMENT DROP-OFF TREATMENTS" SHALL BE FOLLOWED AT ALL TIMES.
5. (1) W1-8 SHALL BE PLACED ON EVERY OTHER DRUM THRU LANE TAPERS. (1) R4-7A(R) OR (1) R4-7A(L) (AS APPLIES) SHALL BE PLACED ON EVERY OTHER DRUM THRU TANGENT LANES.
6. THE ENDS OF THE PORTABLE CONCRETE MEDIAN BARRIER MUST EITHER BE FLARED TO OUTSIDE OF CLEAR ZONE (PER AASHTO ROADSIDE DESIGN GUIDE LATEST EDITION) OR PROTECTED BY A ODOT APPROVED ATTENUATOR AT ALL TIMES.
7. GUIDELINES FROM THE 2009 MUTCD SHALL GOVERN.

LEGEND	
	DRUM
	CONSTRUCTION SIGN
	TYPE III BARRICADE
	UNDER CONSTRUCTION
	COMPLETED CONSTRUCTION
	DIRECTION OF TRAFFIC ARROW
	PORT. CONCRETE MEDIAN BARRIER (P.C.M.B.)
	TEMP. IMPACT ATTENUATOR
	ARROW BOARD

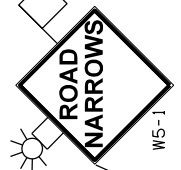
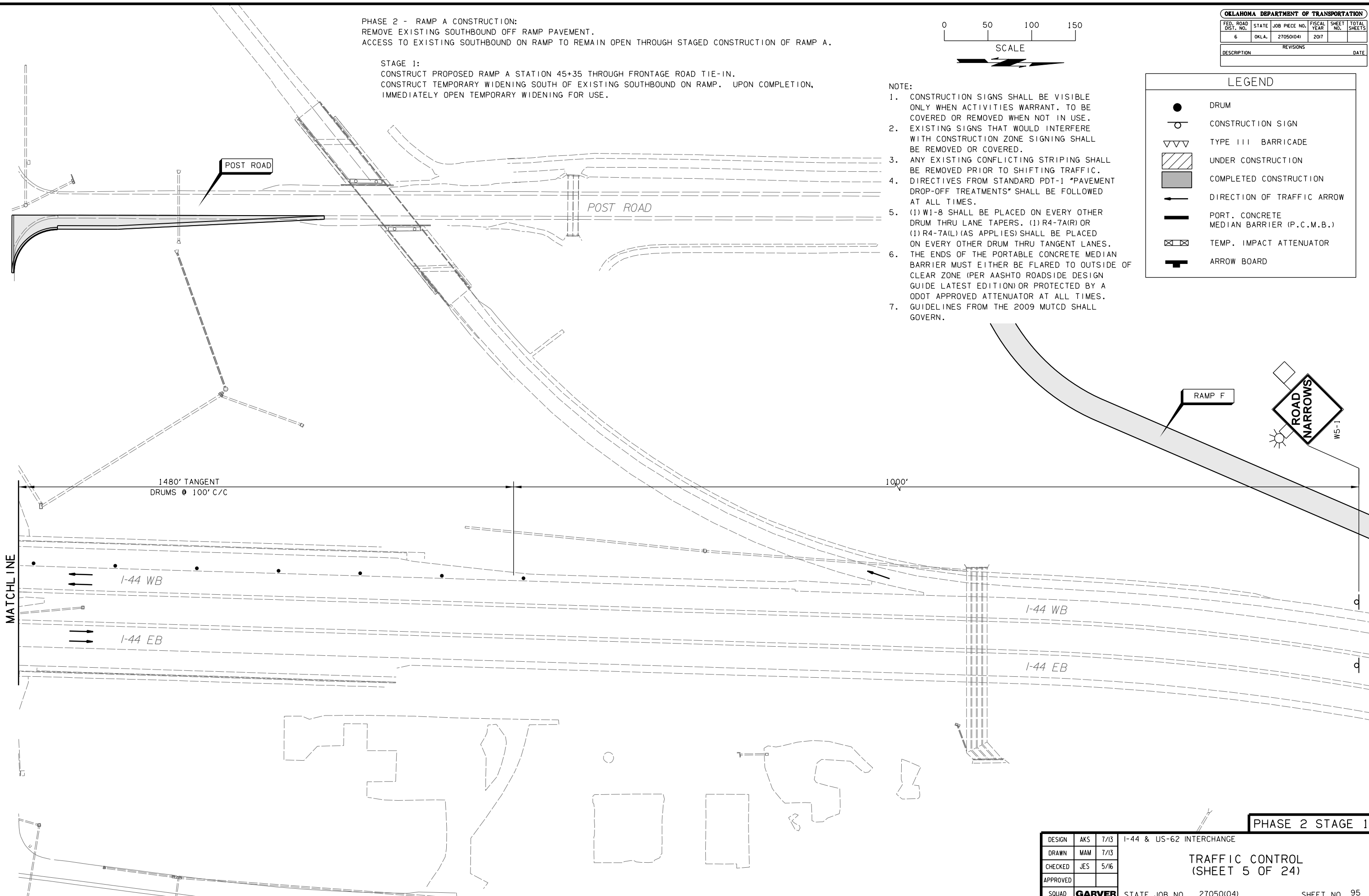

DESIGN	AKS	7/13
DRAWN	MAM	7/13
CHECKED	JES	5/16
APPROVED		
SQUAD	<b>GARVER</b>	

PHASE 2 STAGE 1  
 I-44 & US-62 INTERCHANGE  
 TRAFFIC CONTROL  
 (SHEET 5 OF 24)  
 STATE JOB NO. 27050(04) SHEET NO. 95